2024

System Analysis and Design

FROSTY BITES

AFL 2 | Group 1

0706022310010 - Amanda Renata Go

0706022310035 - Ruby Arthalia Golden

0706022310031 - Muh. Nur Alif Akbar

0706022310007 - Richo Ivan Ardiyanto

0706022310048 - Antonius Trimaryono

INTRODUCTION

FROSTY BITES is a business operating in the Food and Beverage (FnB) industry. FROSTY BITES sells frozen food products that are preservative-free and use only minimal flavor enhancers.

INTERVIEW RESULT

INTERVIEW

OBSERVATION RESULT

CHAT

PAYMENT

RECORD ORDER

STOCKING INGREDIENTS

PRODUCTION

DISTRIBUTION

NO	NAMA	ORDERAN	JMLAH ORDERA	HARGA			PAYMENT (C/TF/Q)	LUNAS
1	Darren Taolin	Gyoza Mentai	2	Rp56.000			Qris	✓
2	Chelsea	Gyoza Mentai	1	Rp28.000			Qris	✓
3	Gracia	dimsum mentai	3	Rp84.000			Qris	✓
4	Felisa	dimsum mentai	1	Rp28.000			Qris	✓
5	Venessa	dimsum mentai	1	Rp28.000			Qris	✓
6	cello	Gyoza ori	1	Rp25.000			Qris	✓
7	calvin	dimsum ori	1	Rp25.000			Qris	✓
8	axel	gyoza ori	3	Rp75.000			Qris	✓
9	thania	dimsum ori	1	Rp25.000			Qris	✓
10	catherine	gyoza mentai	2	Rp56.000			Qris	✓
11	tiara	gyoza ori	1	Rp25.000			Qris	✓
12	oca	gyoza mentai	1	Rp28.000			Qris	✓
13	gracia	gyoza mentai	1	Rp28.000			Qris	✓
14	kaka	gyoza mentai	1	Rp28.000			Qris	✓
15	bryant	gyoza mentai	1	Rp28.000			Qris	✓
16	angel	dimsum mentai	1	Rp28.000			Qris	✓
17	rida	gyoza mentai	1	Rp28.000			Qris	✓
18	tiffany	gyoza mentai	1	Rp28.000			Qris	✓
19	cecil	gyoza ori	2	Rp50.000			Qris	✓
20	hendrik	gyoza ori	1	Rp25.000			Qris	✓
21	calvin	gyoza mentai	1	Rp28.000			Qris	✓
22	agatha	gyoza mentai	1	Rp28.000			Qris	✓
23	sijay	gyoza mentai	2	Rp56.000			Qris	✓
24	averina	gyoza mentai	1	Rp28.000			Qris	✓
25	micel	dimsum mentai	1	Rp28.000			Qris	✓
26	ellaine	gyoza ori	1	Rp25.000			Qris	✓
27	naura	gyoza ori	1	Rp25.000			Qris	✓
28	vanessa	gyoza mentai	1	Rp28.000			Qris	✓
29	silviana	dimsum mentai	1	Rp28.000			Qris	✓
30	ilene	gyoza mentai	1	Rp28.000			Qris	✓
31	aleta	gyoza mentai	1	Rp28.000			Qris	✓
32	axel	dimsum mentai	1	Rp28.000			Qris	✓
33	cecil	gyoza mentai	2	Rp56.000			Qris	✓

PROBLEM

Manual approach has led to problems such as missed orders, recording errors, and time-consuming payment verification processes.

SOLUTION

Therefore, we developed an ordering system to streamline and simplify the process of handling orders, recording transactions, and automating payment verification.

LINK

Diagrams

USE CASE

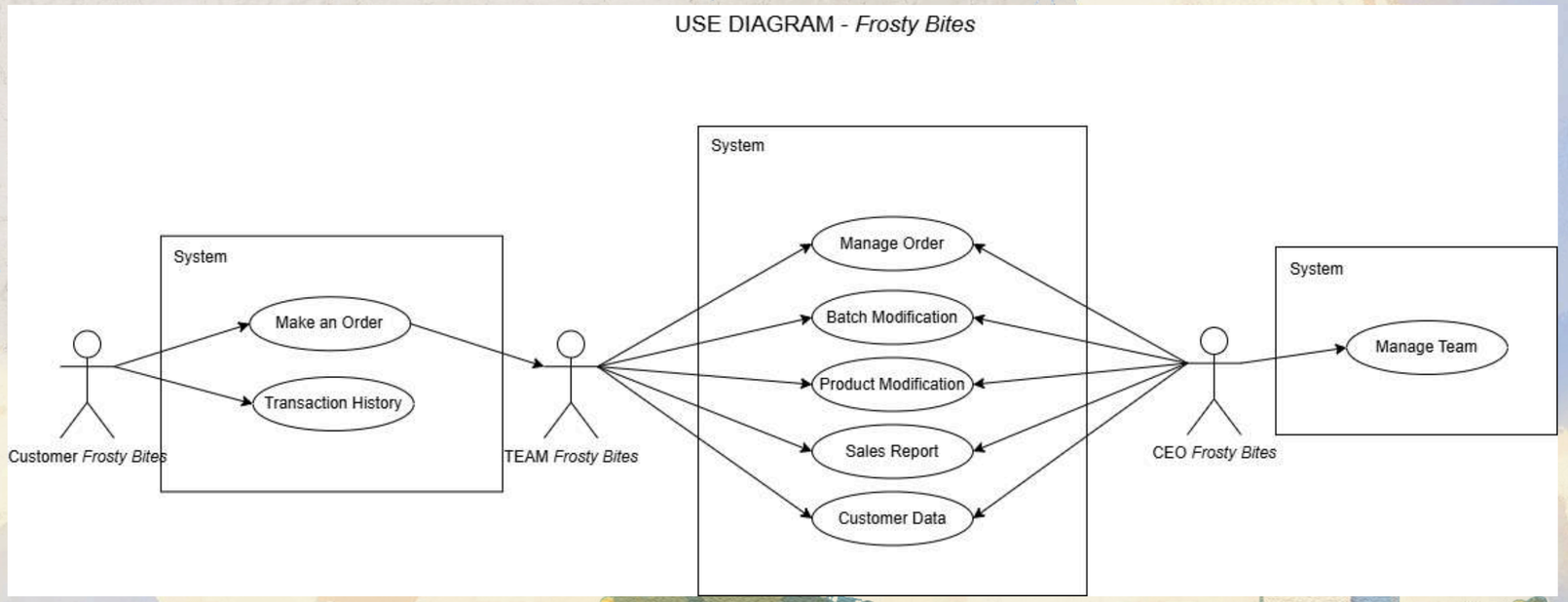

LINK

Diagrams
ACTIVITY

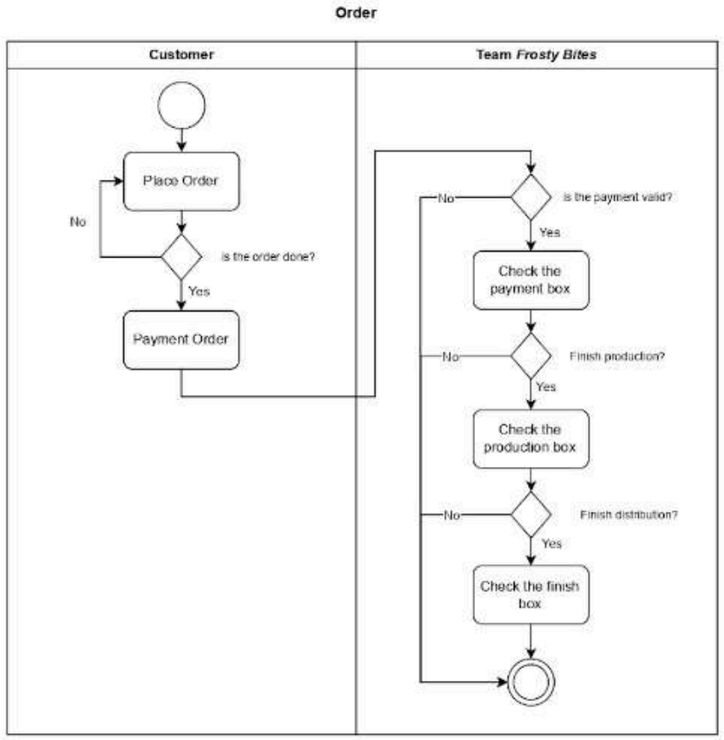

Gambar 9. *Activity Diagram: Order*

Diagrams
SEQUENCE

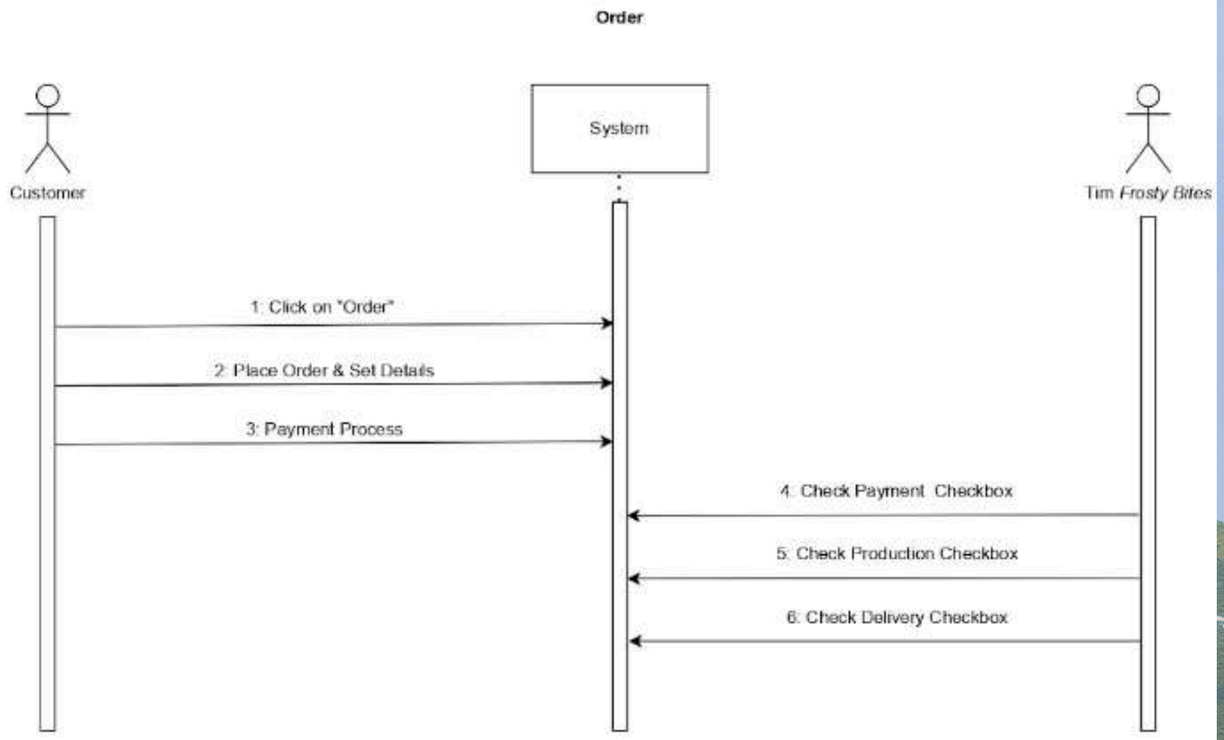

Gambar 19. *Sequence Diagram: Order*

Requirements SPECIFICATION

FUNCTIONAL

- User Registration and Login
- Product Management
- Order Management
- Batch Management
- User Management

NONFUNCTIONAL

- Performance
- Security
- Scalability
- Usability

LINK

010

CONTEXT DIAGRAM

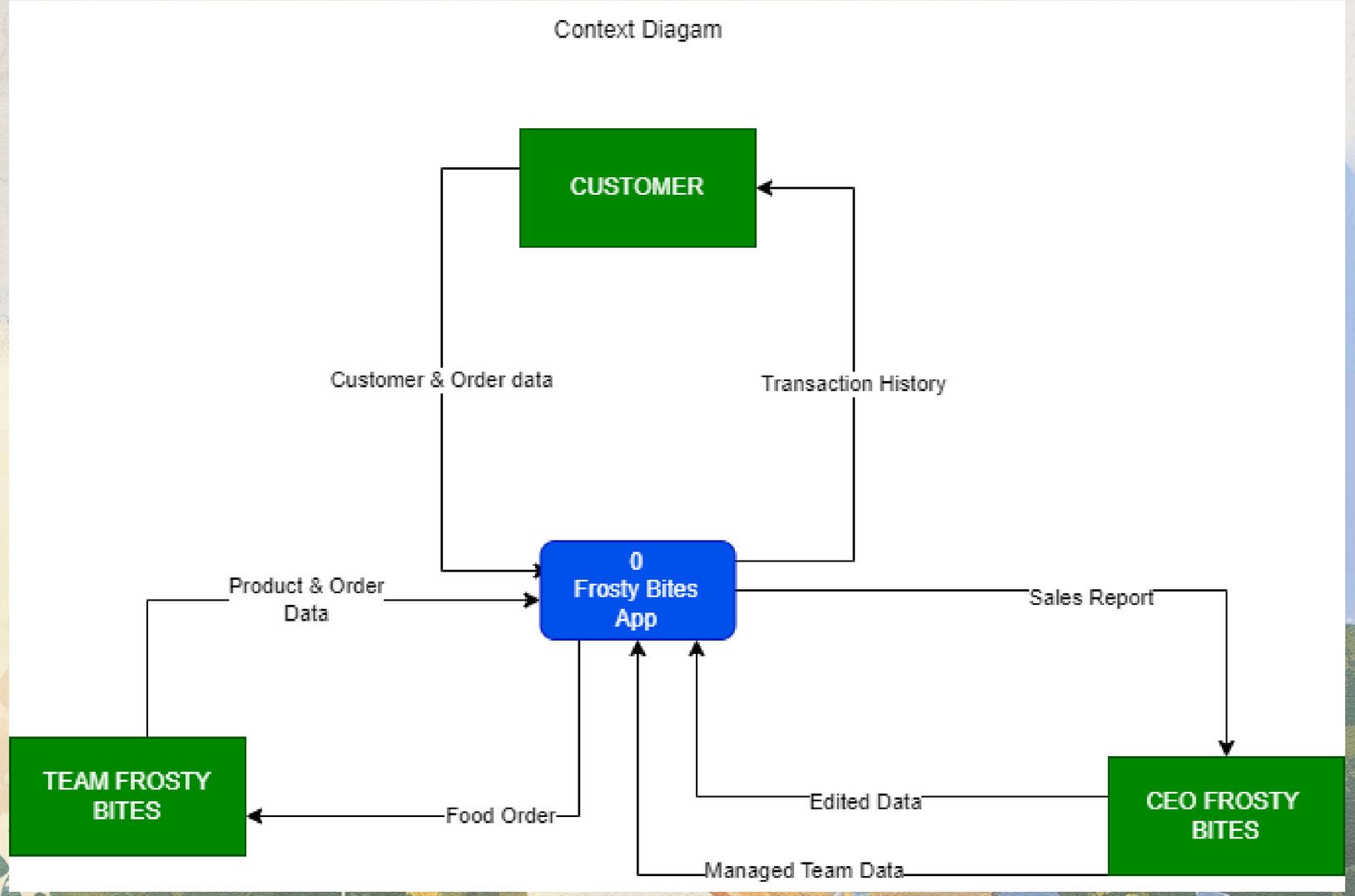

LINK

DFD

LVL 0 DIAGRAM

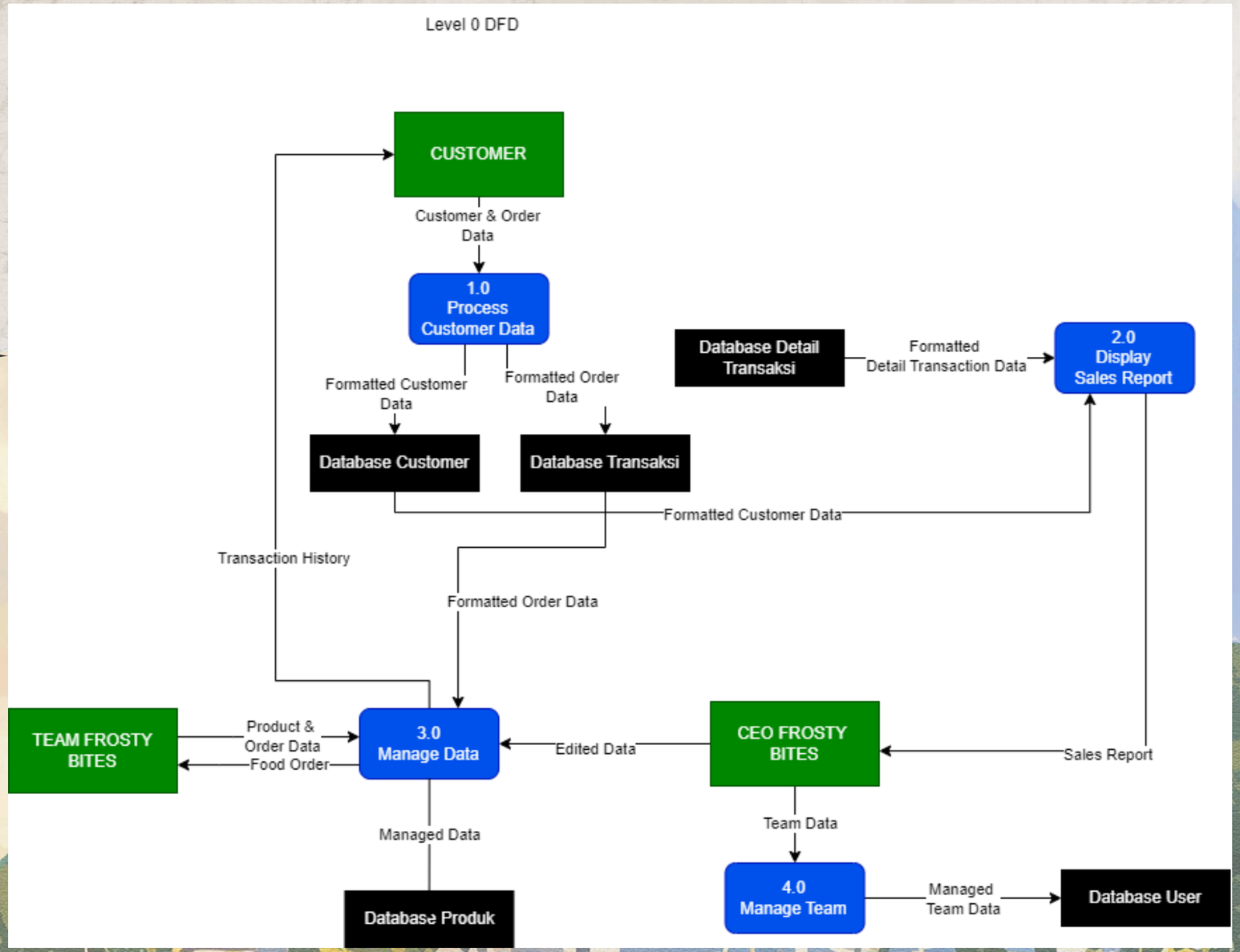

LINK

DFD

LVL 1 EXPLANATION 1.0

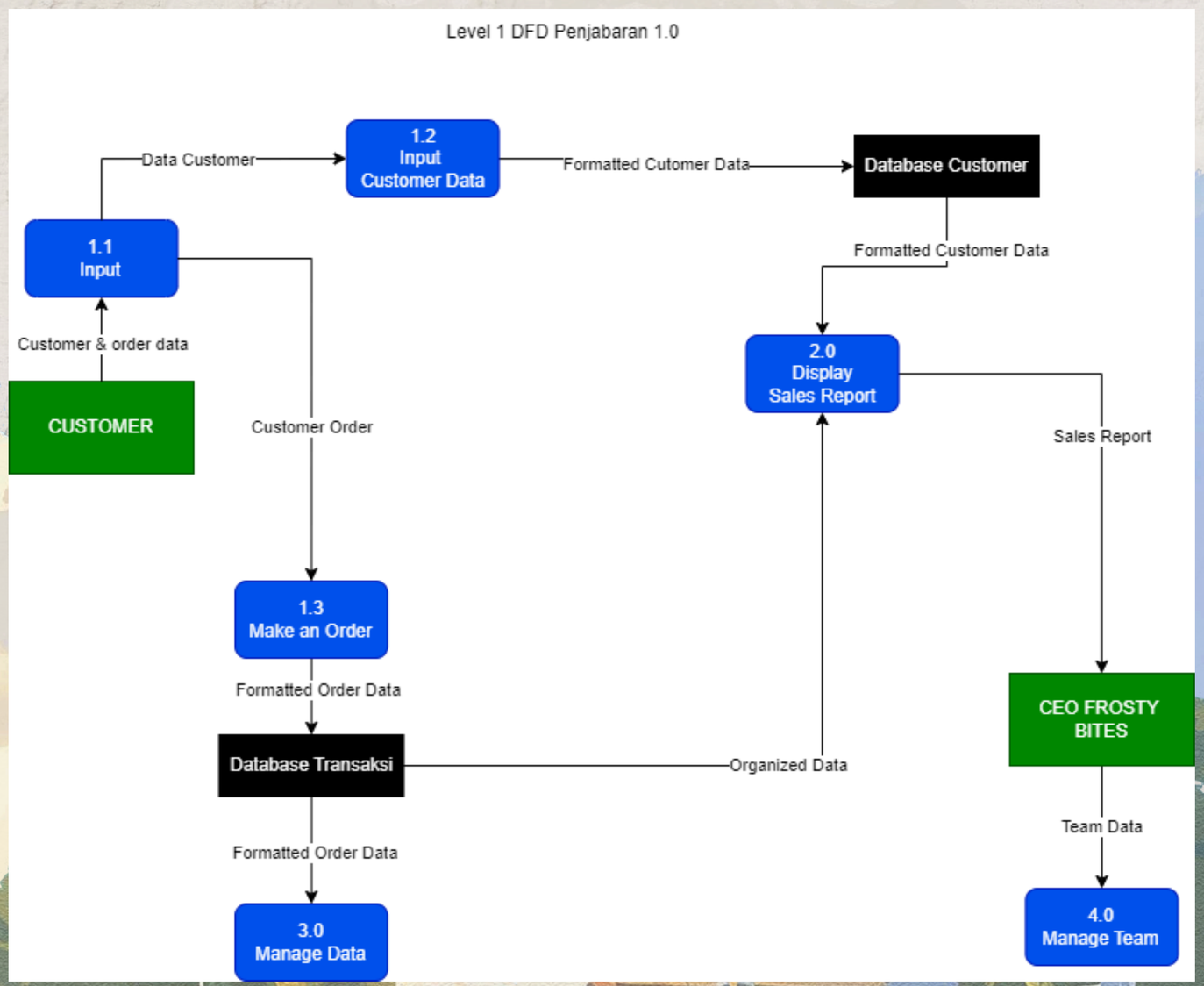

LINK

DFD

LVL 1 EXPLANATION 3.0

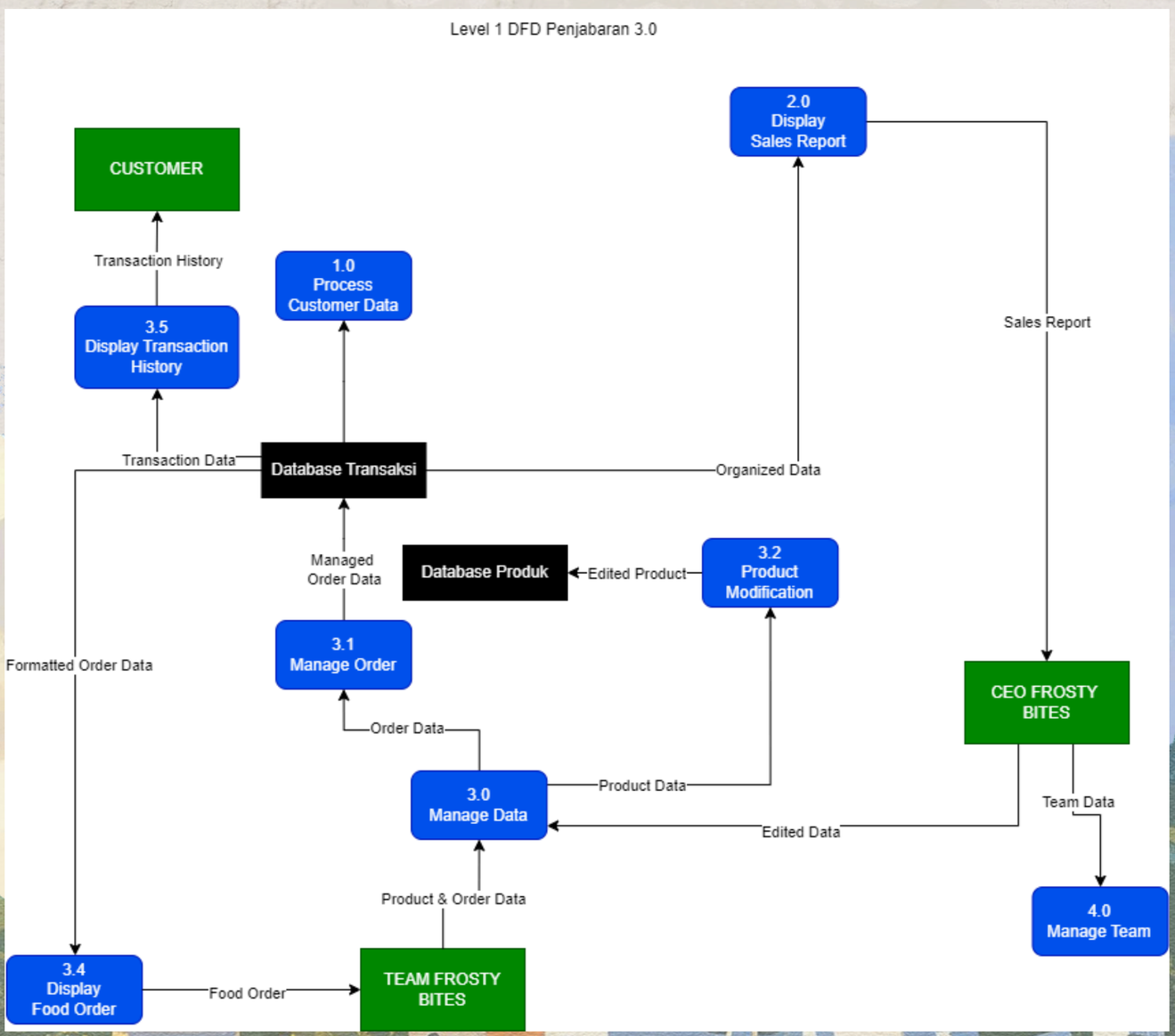

Attachment

total = 91k
8620696561 an lovina callista 21.56
pnya elin 28 aja 21.56
free ong 21.56
tf dstu 21.56
Okeshhh 21.57
You
gyoza ori : 25k
gyoza mentai: 28k
dimsum mentai : 28k

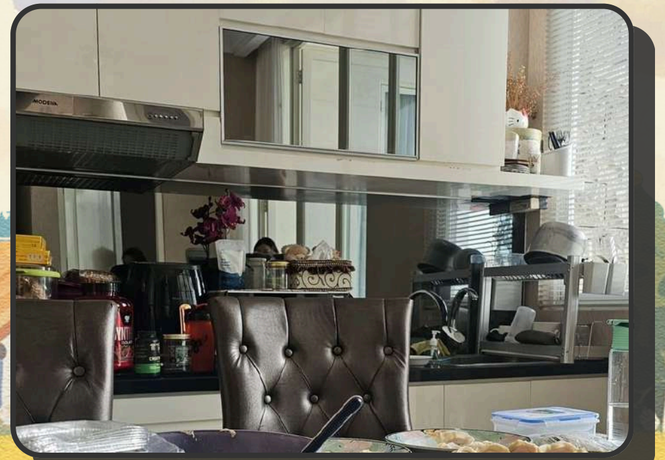

Thank You